



# Building Inspections

Environmental Health and Safety

# Table of Contents

I. Purpose.....	2.....
II. Scope.....	2.....
III. Responsibilities.....	2.....
IV. Requirements.....	2.....
V. Recordkeeping.....	4.....
VI. Regulatory Authority and Related Information.....	4.....
VII. Contact.....	4.....
Appendix 1 -Residential Halls and “Opt” Greek Housing.....	5....
Appendix 2 –“Opt-Out” Greek Housing.....	6.....
Appendix 3 -Non-Residential Buildings.....	7.....
Appendix 4 -Joint Building Inspections with City of Evanston.....	8....



**B. General Procedures**

- i. Buildings will be inspected once every twelve months or whenever additional inspections are warranted or requested.
- ii. When necessary, buildings may be inspected based on priorities determined by building type, occupancy status, and hazards:
  - a. Level 1– Residential (e., dormitory, fraternity, sorority) buildings
  - b. Level 2– Science and critical buildings
  - c. Level 3– Medium to large buildings
  - d. Level 4– Small buildings
  - e. Level 5– Offline and underutilized buildings
- iii. Building inspections include, but are not limited to, common areas, stairwells, passageways, mechanical rooms, workshops, storage areas, loading docks, lavatories, janitorial rooms, kitchens, and exteriors.
- iv. In residential buildings sleeping rooms are inspected upon request and dw 12.087 0 T57-3 (ca

V.

# Appendix 1- Residential Halls and "Op" Greek Housing

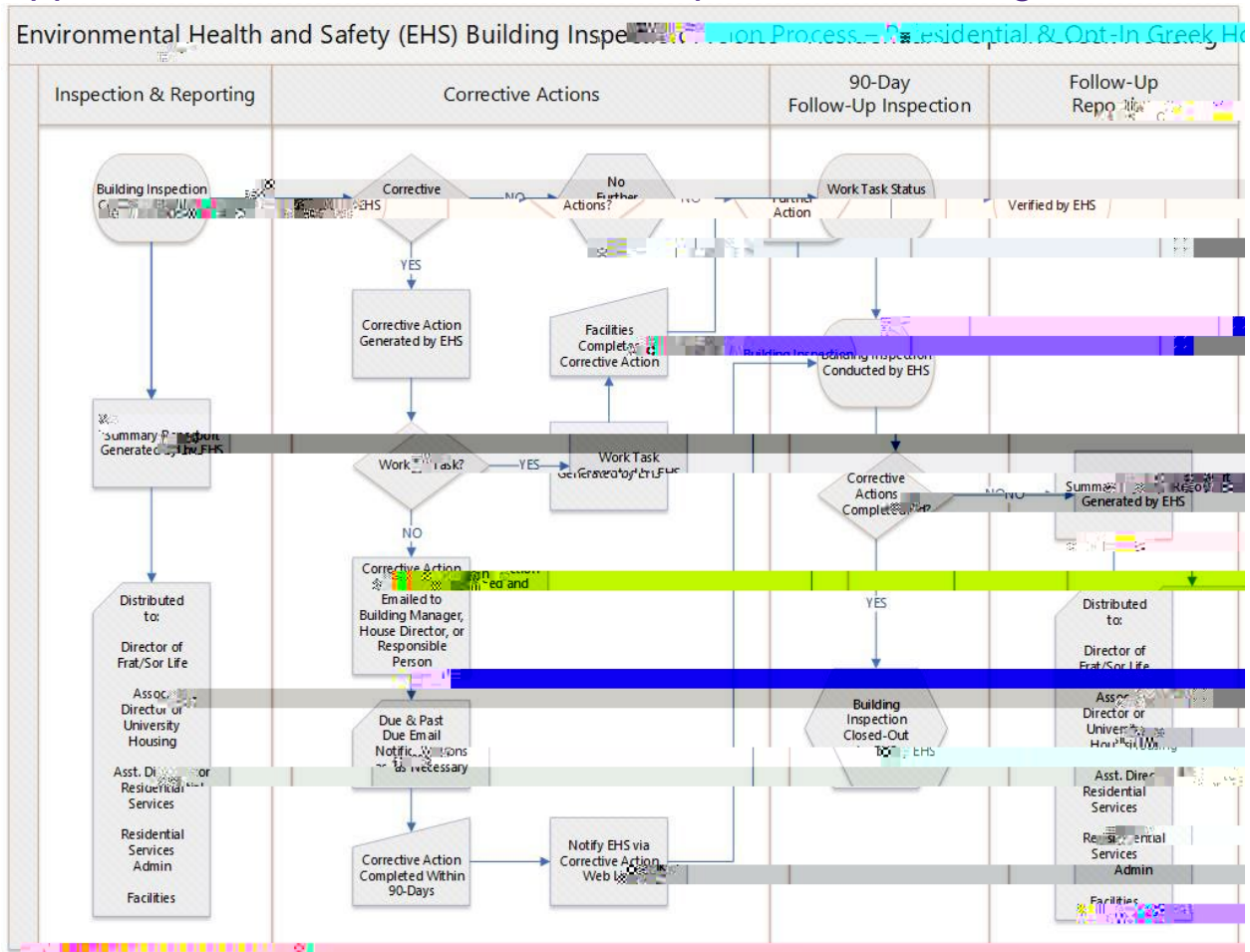

# Appendix 2- "Opt-Out" Greek Housing

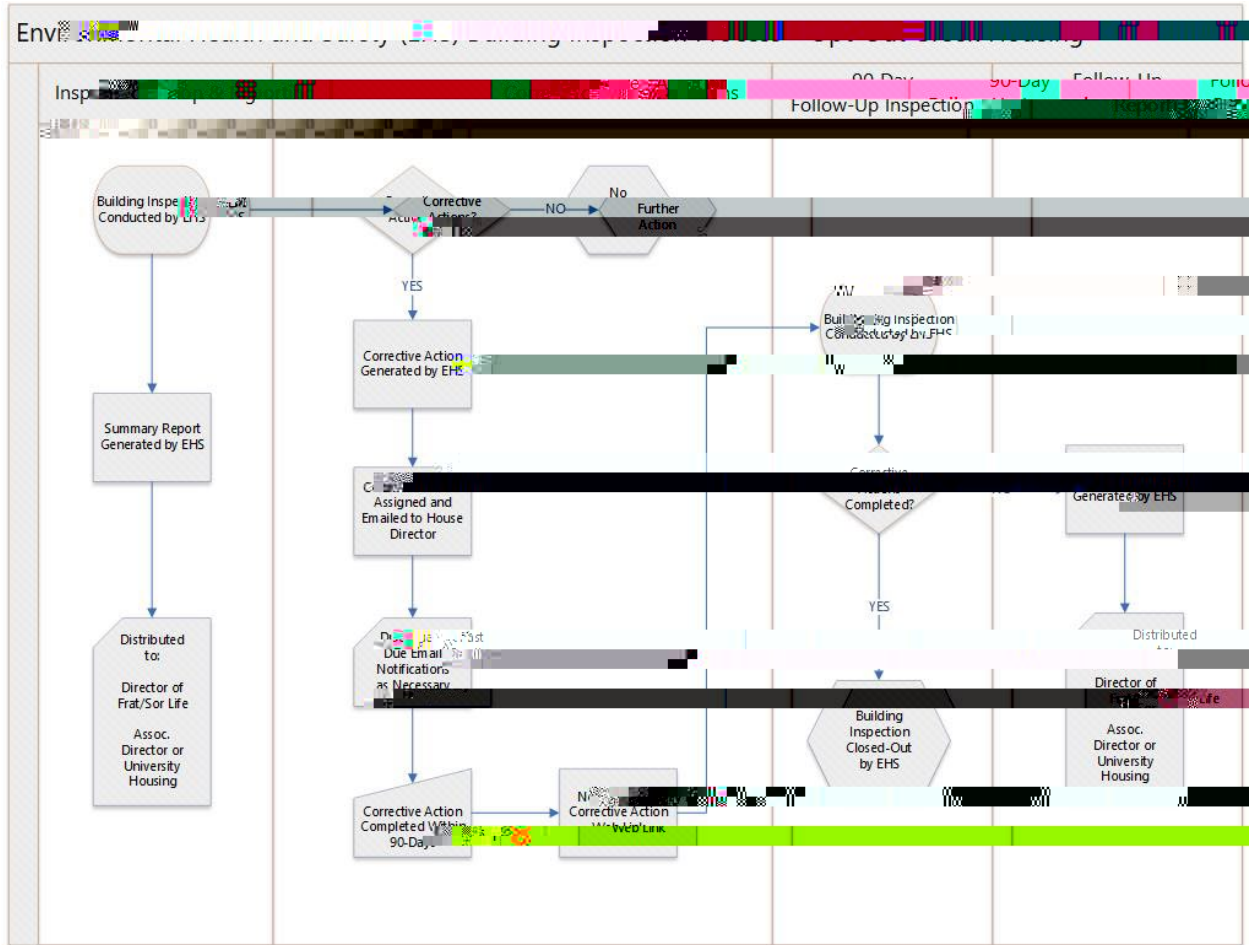

# Appendix 3- Non-Residential Buildings

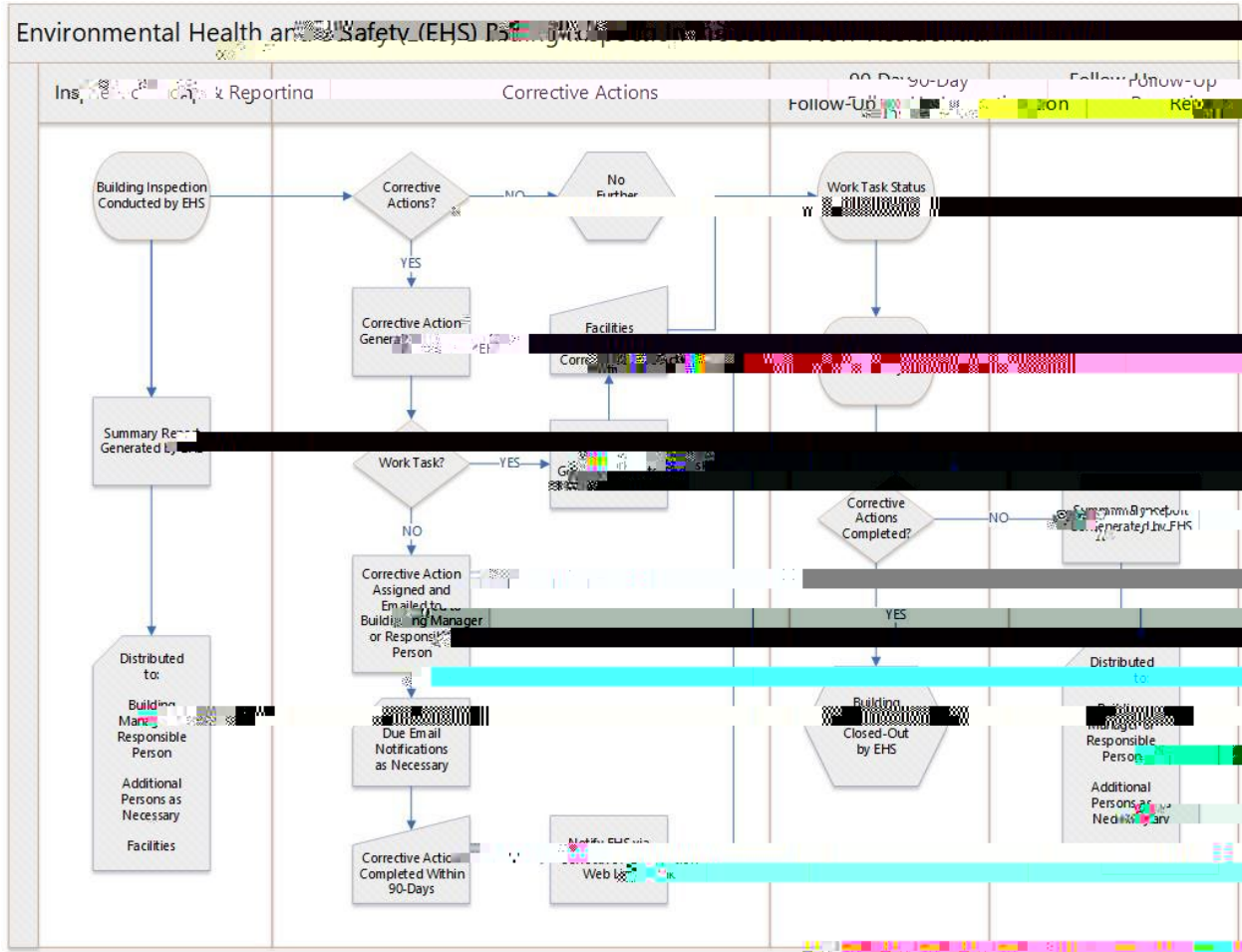



# Appendix 4- Joint Building Inspections with City of Evanston

